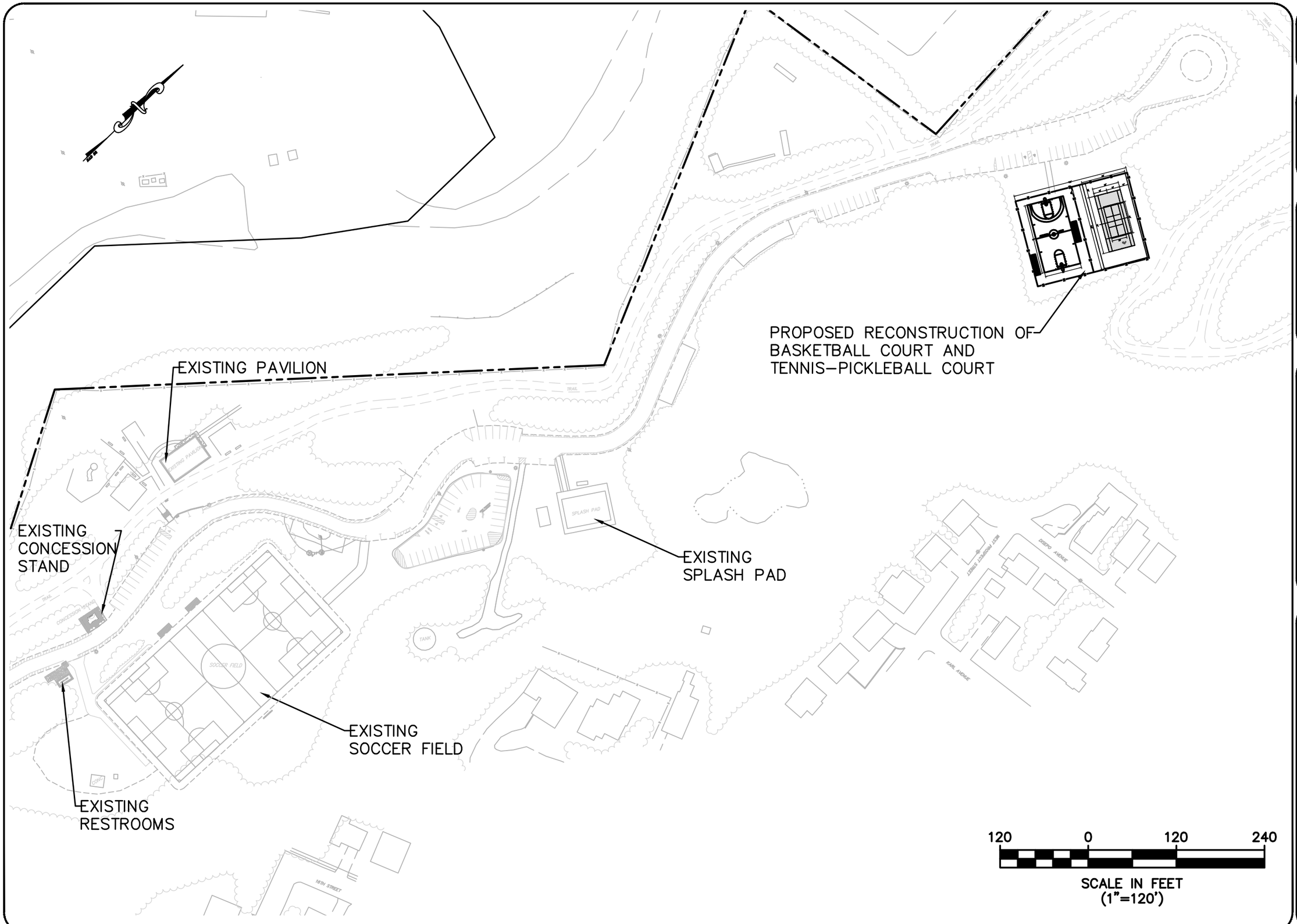

Fastech
Consulting Engineers
Engineers, Planners & Construction Managers
N.J. CERTIFICATE OF AUTHORIZATION NO. 24GA2818700
www.fastech–eng.com
235 MOORE STREET, SUITE 103
HACKENSACK, NJ 07601
P(201) 345–4647, F(201) 591–7974

THIS DRAWING AND ALL INFORMATION CONTAINED HEREIN IS AUTHORIZED FOR USE ONLY BY THE PARTY FOR WHOM THE WORK WAS CONTRACTED OR TO WHOM IT IS CERTIFIED.
THIS DRAWING MAY NOT BE COPIED, REUSED, DISCLOSED, DISTRIBUTED OR RELIED UPON FOR ANY OTHER PURPOSE WITHOUT THE WRITTEN CONSENT OF FASTECH CONSULTING ENGINEERS. COPYRIGHT 2024. FASTECH CONSULTING ENGINEERS – ALL RIGHTS RESERVED

REVISIONS

NO.	DATE	COMMENTS

PLANS PREPARED FOR:

BOROUGH OF
PROSPECT PARK
PASSAIC COUNTY
NEW JERSEY

HOFSTRA PARK
TENNIS-PICKLEBALL AND
BASKETBALL COURTS
IMPROVEMENTS

FARAH GILANI, P.E.
LICENSED PROFESSIONAL ENGINEER
STATE OF NEW JERSEY LICENSE No. 4876400

CONCEPT PLAN
-1-

DATE:	JAN. 2024
JOB NUMBER:	
SCALE:	AS INDICATED
DRAWN BY:	L.Y.
CHK. BY:	F.G.

SHEET NUMBER
1
of 1